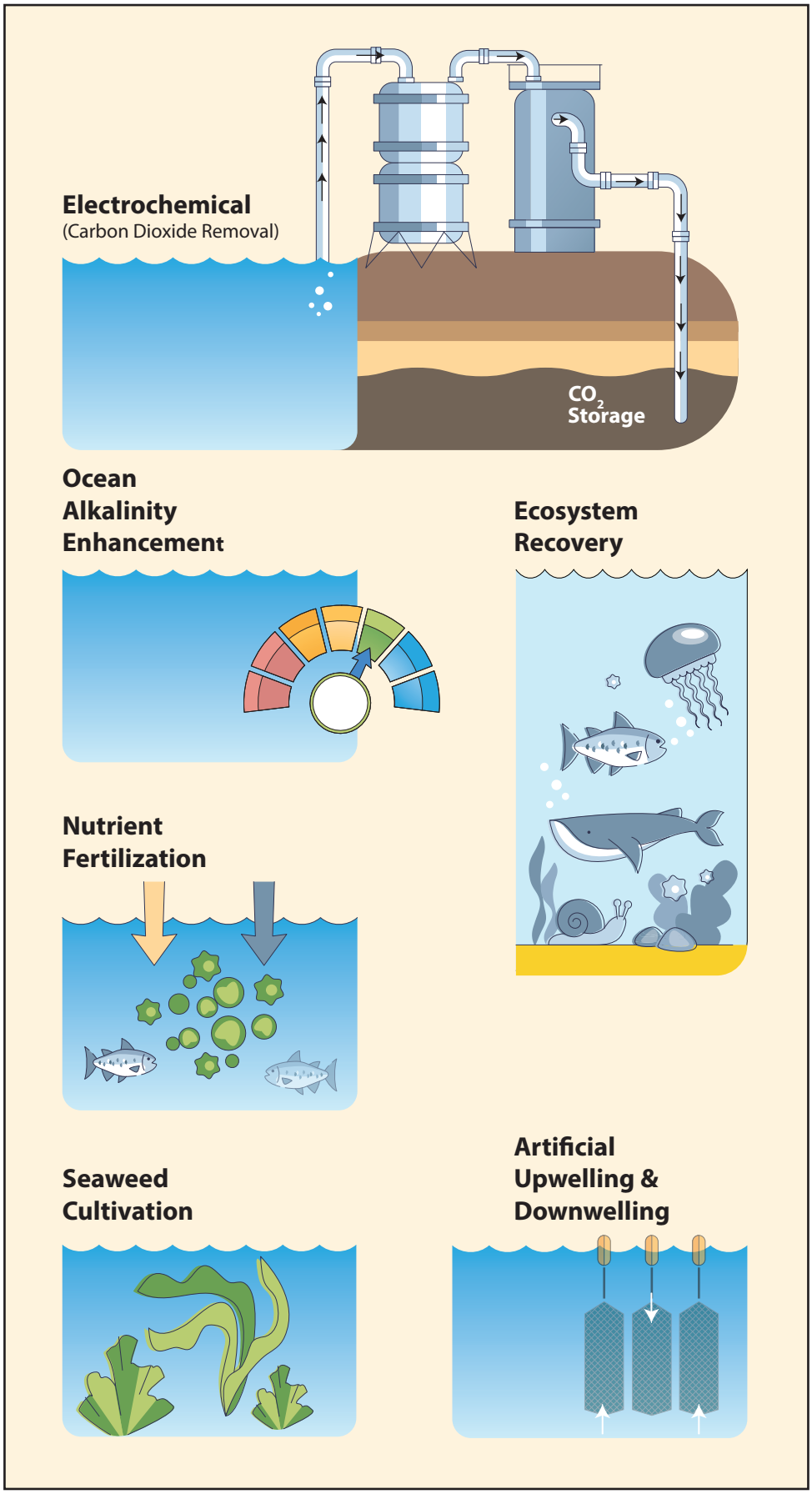
Electrochemical
(Carbon Dioxide Removal)
CO_2 Storage
Ocean Alkalinity Enhancement
Ecosystem Recovery
Nutrient Fertilization
Seaweed Cultivation
Artificial Upwelling & Downwelling